

Midwest Regional Forum—James Allan, Art Institute of Chicago

Guess What? We're Planning another campaign!

The Art Institute, The Modern Wing, and
the Building of the Century Campaign

Midwest Regional Forum—James Allan, Art Institute of Chicago



Art Institute of Chicago, c. 1900

Photos of founders with Art

Photos of Merry Go Round Check

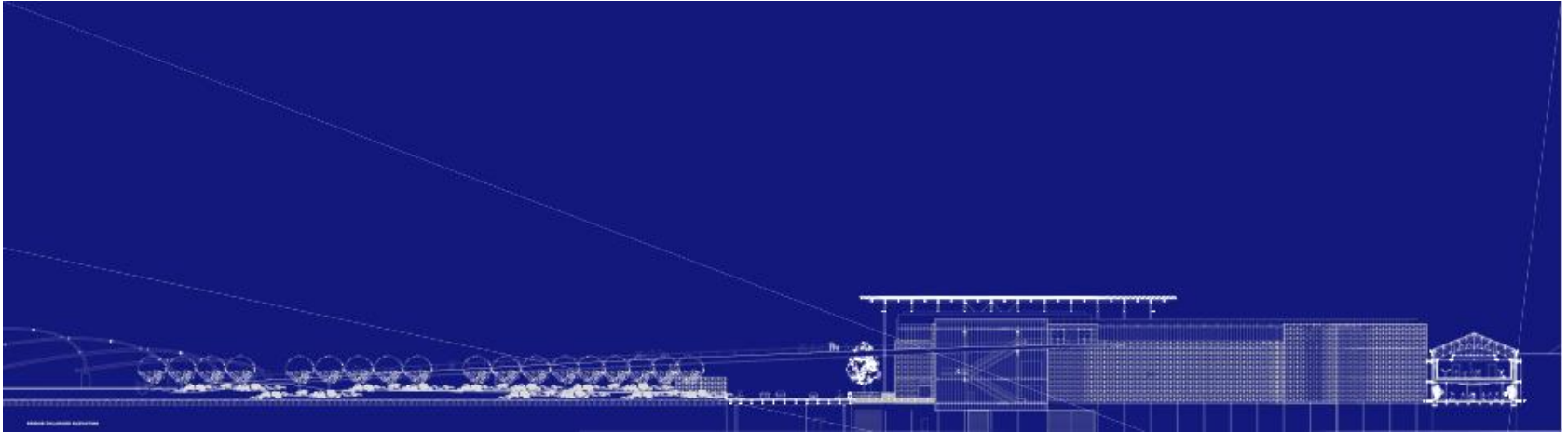

The Building of the Century Campaign

Goal: \$373 million

Total: \$412 million

Midwest Regional Forum—James Allan, Art Institute of Chicago



Since 1893, the Art Institute's Michigan Avenue building has been an iconic presence in the Loop and in the minds of the museum's members and donors

Midwest Regional Forum—James Allan, Art Institute of Chicago

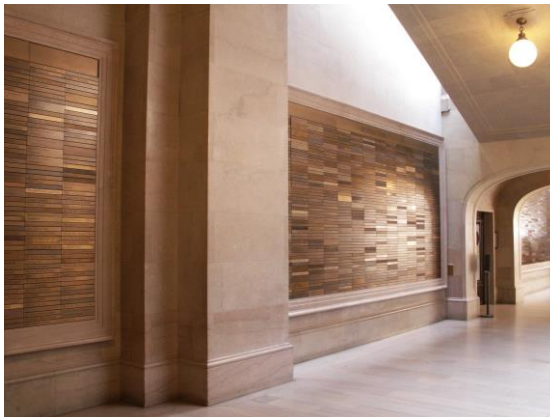
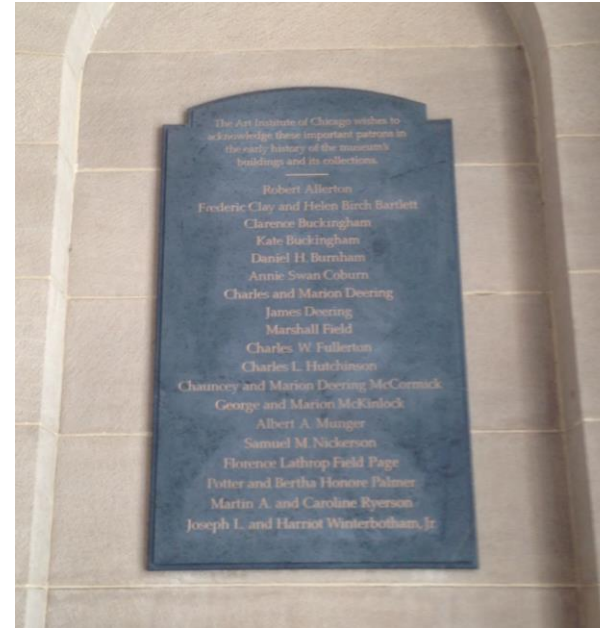

Plaques in the Michigan Avenue building recognize historic donors to the Art Institute

Midwest Regional Forum—James Allan, Art Institute of Chicago



Modern Wing Groundbreaking,
North Stanley McCormick Court, May 31, 2005

Midwest Regional Forum—James Allan, Art Institute of Chicago



Groundbreaking for the Nichols Bridgeway,
Millennium Park, September 20, 2007

Midwest Regional Forum—James Allan, Art Institute of Chicago



Founders of the Art Institute for the 21st Century
with a model of the third floor of the Modern Wing

Midwest Regional Forum—James Allan, Art Institute of Chicago

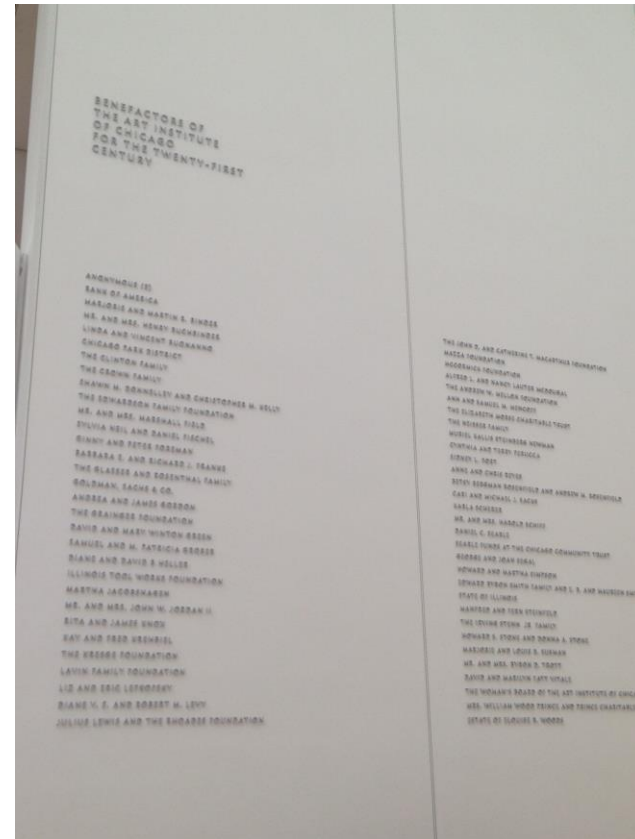
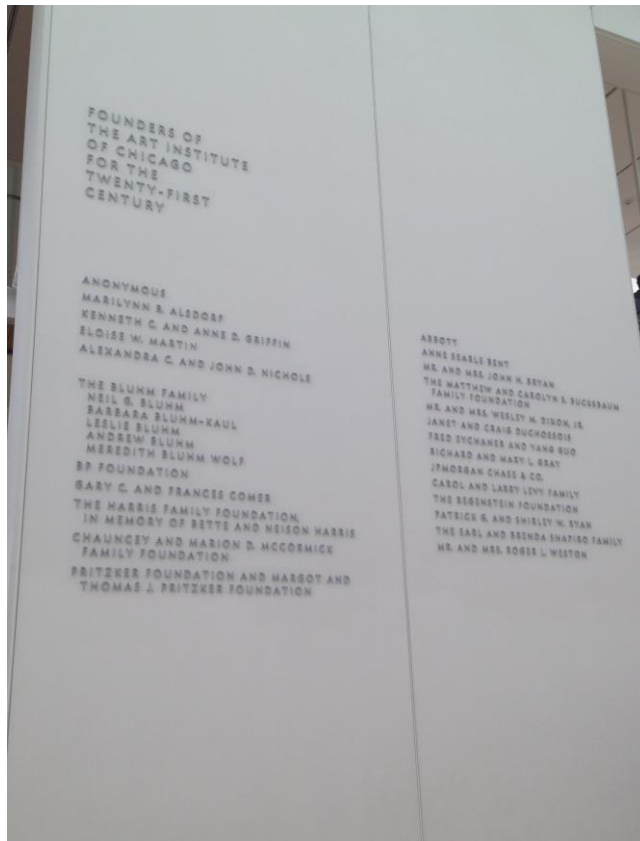

The walls recognizing the Founders and Benefactors of the Art Institute for the 21st century have pride of place in the Modern Wing.

Midwest Regional Forum—James Allan, Art Institute of Chicago



Stewardship for Founders and Benefactors included:

- Recognition on donor walls in the Modern Wing and the Art Institute's historic Allerton Building on Michigan Avenue
- Prominent listing in the commemorative Modern Wing catalogue
- Private dinners in the museum's galleries
- Customized reports
- Invitations to special programs

Midwest Regional Forum—James Allan, Art Institute of Chicago

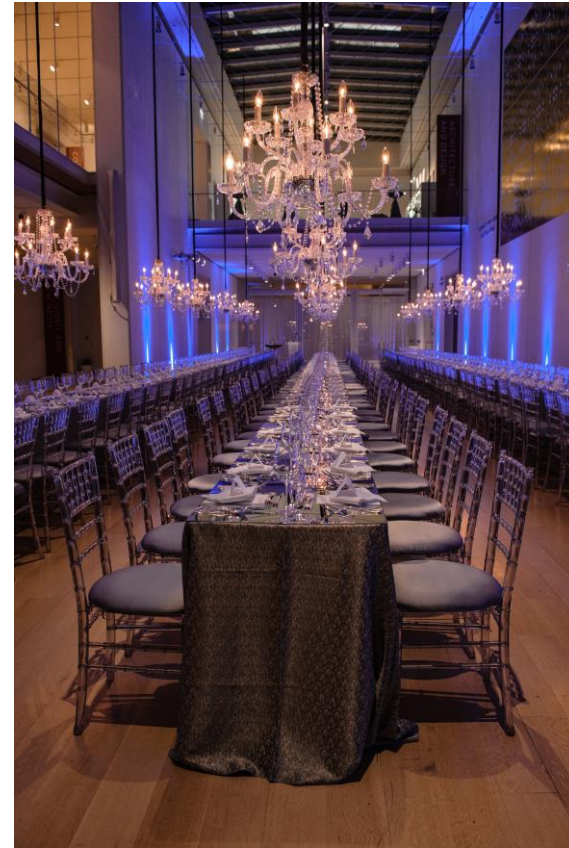

The opening of reception and dinner for
the Edlis | Neeson Collection and *The New Contemporary*
December 10, 2015

Midwest Regional Forum—James Allan, Art Institute of Chicago



Campaign donors on a hard hat tour of the Modern Wing

Midwest Regional Forum—James Allan, Art Institute of Chicago



Plaques on the Modern Wing's third floor galleries recognize Sustaining Fellows Gallery Sponsors.

The Sustaining Fellows Gallery houses iconic works by modern masters such as Picasso.

